

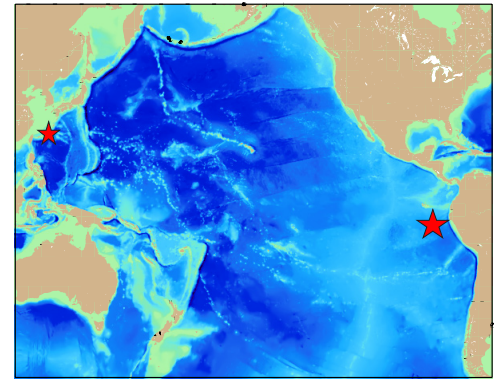

2001

SUMMARY OF EARTHQUAKES

"With surface wave or moment magnitudes greater than or equal to 6.5 and with a depth no greater than 100 km (Preliminary M_s provided by PTWC, Harvard's moment through NEIC)"



DATE	TIME (UTC)	LOCATION	LAT	LONG	DEPTH (km)	M_w	M_s	PTWC ACTION	ACTION TIME (UTC)	TSUNAMI ?
Jan 1	06:57	Mindanao, Philippines	5.7 S	126.6 E	40	7.4	7.3	TIB	7:24	NO
Jan 9	16:49	Vanuatu	14.7 S	167.1 E	112	7.0		TIB	17:38	NO
Jan 10	16:03	Kodiak Island Region, Alaska	57.0 N	153.4 W	33	7.1	6.8	TIB	16:13	NO
Jan 13	17:33	Off Coast of Central America	13.1 N	88.8 W	48	7.7	7.8	TIB RWW Sup 1 Sup 2 Sup 3 Sup 4 Cancel	17:57 18:08 19:06 20:04 21:08 22:01 22:29	NO
Jan 16	13:25	Sumatera, Indonesia	3.9 S	101.6 E	33	6.1	6.7	TIB	14:21	NO
Febr 13	14:22	El Salvador	13.6 N	89.1 W	28	6.6	6.5	--		NO
Febr 13	19:29	Southern Sumatera, Indonesia	4.6 S	102.9 S	29	7.4	7.2	TIB	9:28	NO

2001 SUMMARY OF EARTHQUAKES, *continued*

DATE	TIME (UTC)	LOCATION	LAT	LONG	DEPTH (km)	M _w	M _s	PTWC ACTION	AC-TION TIME (UTC)	TSUNAMI ?
Feb 24	7:24	Northern Molucca Sea	1.5 N	126.3 E	41	7.1	6.6	TIB	7:47	NO
Feb 28	10:55	Washington State, USA	47.2 N	122.7 W	59	6.8	6.4	--		NO
Feb 28	13:05	Loyalty Islands	22 S	170.2 E	16	6.7	6.5	TIB	13:25	NO
March 19	5:52	Seram Indonesia	3.9 S	128.0 E	21	6.5	6.5	--		NO
March 23	6:28	Western Honshu, Japan	34.1 N	132.6 E	48	6.8	6.4	--		NO
May 25	00:41	Kuril Islands	44.5 N	148.2 E	30.4	6.7	6.6	TIB	1:01	NO
June 14	19:49	Andreanof Island, Aleutian Island	51.2 N	179.8 W	18	6.5	6.3	TIB*	20:01	NO
June 23	20:03	Near the coast of Peru	16.1 S	73.3 W	26	8.4	8.2	RWW RWW RWW	21:14 22:12 23:10	YES
June 24								RWW RWW RWW RWW RWW Cancel	00:11 01:14 02:13 03:10 04:14 05:03	
June 26	4:18	Near the coast of Peru	17.0 S	71.1 W	40	6.8	6.6	TIB	05:07	YES
July 5	13:54	Southern Peru	15.6 S	73.5 W	62	6.6	--			
July 7	9:38	Near the coast of Peru	17.6 S	72.1 W	16	7.6	7.3	TIB	10:14	NO
Aug 6	03:53	Southern region of the East Pacific Rise	55.6 S	123.3 W	10	6.7	6.5			

2001 SUMMARY OF EARTHQUAKES, *continued*

DATE	TIME (UTC)	LOCATION	LAT	LONG	DEPTH (km)	M _w	M _s	PTWC ACTION	ACTION TIME (UTC)	TSUNAMI ?
Aug 6	03:53	Southern region of the East Pacific Rise	55.6 S	123.3 W	10	6.7	6.5			
Aug 21	06:52	East of the North Island, New Zealand	36.5 S	179.7 W	35	7.0	6.9	TIB	07:32	NO
Sept 11	14:57	Irian Jaya, Indonesia	.6 S	132.2 E	19	6.6 (G)	6.4			NO
October 8	18:14	Off East Kamchatka Coast	52.6 N	144.9 E	49	6.5 (H)	6.4			NO
October 12	15:02	Vicinity, South of Mariana Islands	12.8 N	144.9 E	37	7 (G)	6.8 (P)	TIB	15:33	NO
October 19	03:18	Banda Sea, Indonesia	4.1 S	123.9 E	10	7.5 (H)	7.0	TIB	04:02	NO
October 21	00:29	East Coast of North Island, New Zealand	37.0 S	178.9 E	17	6.7	6.7	TIB	00:58	NO
October 31	9:10	New Britain Region	5.9 S	149.8 E	36	7 (G)	6.7	TIB	09:42	NO
Dec12	14:03	South of Australia	42.8 S	124.7 E	17	7.1	6.7	--		NO
Dec 18	04:03	Taiwan Region	23.9 [N]	122.9 E	14	6.9	7.3	TIB	04:31	YES
Dec 23	22:53	Solomon Islands	9.5 S	159.5 E	33	6.8	7.0	TIB	23:17	NO