

# 2000

## SUMMARY OF EARTHQUAKES IN THE PACIFIC

*As found printed in the Tsunami Newsletter issues of that year.*

*"With surface wave or moment magnitudes greater than or equal to 6.5 and with a depth no greater than 100 km (Preliminary  $M_s$  provided by PTWC, Harvard's moment through NEIC)"*

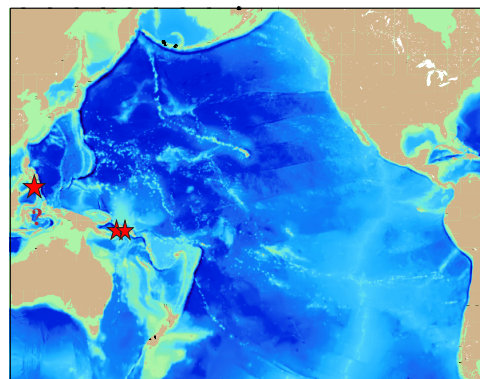

DATE	TIME (UTC)	LOCATION	LAT	LONG	DEPTH (km)	$M_w$	$M_s$	PTWC ACTION	ACTION TIME (UTC)	TSUNAMI ?
Jan 8	16:47	Tonga	16.9 S	174.2 W	183	7.2				NO
Jan 28	14:21	Kuril Islands	43.0 N	146.9 E	61	6.8	6.6			NO
Febr 6	11:34	New Britain Region, PNG	5.8 S	151.0 E	46	6.6	6.8	TIB	12:20	NO
Febr.25	01:44	Vanuatu Islands Region	19.6 S	174.0 E	20	7.1	7.1	TIB	02:11	NO
March 28	11:00	Volcano Islands Region	22.3 N	143.7 E	127	7.6		TIB	11:32	NO
May 4	4:21	Minahasa Peninsula Sulawesi	1.1 S	123.6 E	26	7.6	7.5	TIB	4:47	YES
June 4	16:29	Southern Sumatera	4.0 S	102.7 E	54	7.9	8.0	TIB	17:11	
June 7	23:45	Southern Sumatera	4.7 S	101.8 E	33		6.6			
July 11	01:32	Kodiak Island Region	57.5 N	154.5 W	47	6.5	6.1	TIB	1:46	NO
Aug 3	1:09	Santa Cruz Islands	12 S	166.5 E	52	6.6	6.3	--		
Aug 28	15:05	Banda Sea	4 S	127.5 E	15	6.8	6.8			?

## 2000 SUMMARY OF EARTHQUAKES, *continued*

DATE	TIME (UTC)	LOCATION	LAT	LONG	DEPTH (km)	M <sub>w</sub>	M <sub>s</sub>	PTWC ACTION	ACTION TIME (UTC)	TSUNAMI ?
Oct 4	16:58	Vanuatu	15.4 S	166.9 E	23	6.8	6.9	TIB	17:29	?
October 6	04:30	Western Honshu, Japan	35.6 N	133 E	20	6.7	6.7	--		NO
October 29	08:37	Solomon Islands	5.0 S	154 E	78	6.9	6.1	--		NO
Nov 16	04:55	New Britain Region, PNG	4.0 S	151 E	22.5	8.0	8.1	RWW Supp 1 Supp 2 Cancel	5:35 6:32 7:34 8:31	YES
Nov 16	07:42	New Ireland Region, PNG	5.0 S	153.3 E	45	7.6	7.8	RWW Supp 1 Cancel	8:46 8:59 9:27	YES
Nov 17	21:02	New Britain Region, PNG	5.5 S	151.7 E	12	7.6	8.0	TIB RWW Cancel	21:31 21:58 22:53	?
Nov 18	02:06	New Ireland Region, PNG	5.0 S	153 E	25	6.9	6.7	--		?
Nov 18	06:55	New Britain Region, PNG	5.1 S	151.7 E	36	6.8	6.6	TIB	7:49	?
Dec 21	01:01	New Britain Region, PNG	5.7 S	151.1 E	36	6.4	6.5			NO